Hostesses At Tea

For teachers and other visitors there was spring flowers and a variety of cookies, chips and dips and fruit punch at the "Foreign Language Week" tea held Thursday afternoon, April 22 at the Appomattox County High School cafeteria. Hostesses (above) Are members of the three sponsoring clubs; Spanish, French and Latin. On nearby tables were displays from each club of currency, musical instruments, maps and cultural objects from countries where the three languages are spoken. Club advisors are Spanish James Hall; French, Mrs. Edwina Covington; and Latin, Miss Claudine O'Brien. Helping to serve (from left); Norma Gallier, Penny Martin, Kitty Simpson, Kathy Mitchell, Janet Hix, Joanne Elder, Nadine Robinson, Julia Hesson, Patricia Hudson and Donna Smith. The tea followed the highly successful evening show by foreign language students held Tuesday evening, April 20 at the high school auditorium.

Stonewall HD

The Stonewall HD Club held its regular monthly meeting on Thurs., April 22, in the home of Virginia Gillaspie. There were twelve members present and one visitor.

The business meeting was called to order by Helen Thomas president.

Virginia Boodurant gave the devotions.

Virginia Gillaspie and Helen Thomas told about the District III meeting which was held Thurs., April 15th in Danville.

Mrs. Thomas reminded us of our promise to make forty pies for the Fireman's Carnival to be held Friday, April 30 at Concord School. Members of the club also volunteered to help serve.

Helen Thomas reminded us of the following dates for meetings:

Wed., April 28 – A Blender Demonstration at the Rescue Squad Bldg., in Appomattox. This demonstration will be held from 1:30 p.m. to 3 p.m.

Wed., May 12 – The Sixth Lynchburg Regional Nutrition Forum will be held at the Burton Center of Lynchburg College in Lynchburg. The theme of the Forum is "Food Factor Versus Food Fallacies". The time is from 10 a.m. to 12 noon, and members of the club have been invited to attend.

Hallie Roope, Cancer Program Chairman, showed a very informative film put out by the American Cancer Society.

Judy Elliott, Federation Program Chairman, gave the program and demonstration together. Slides were shown on "Home & Community Beautification."

A social hour followed when the hostess served delicious refreshments.

Jean Stratton, Sec.

TO ATTEND CONFERENCE

Trooper G. H. Gregory, Va. State Police, received the Outstanding Safety Achievement Award in the Third Division for 1970. Trooper Gregory will attend the Virginia Safety Association's Annual Conference in Roanoke, Va. on May 5, 6, and 7 to represent the Third Division.

Local Youth Sit In Mock Legislature

On April 22, 23, and 24, future law-makers from Hi-Y and Tri-Hi-Y clubs throughout the state sat in mock legislature at the State Capitol in Richmond. The event marked the twenty-fourth annual session of the Va. Young Men's Christian Association Model General Assembly.

Youth Governor for this session was Tabitha Anne Henderson, Saltville.

This educational program is aimed at teaching Virginia's youth law-making procedure by simulated legislative proceedings.

Forty bills were presented for consideration during the three day session.

Popular issues usually presented in each session are: voting age and elections; driving safety; health education; and driving age.

Those attending Model General Assembly from the Appomattox, Sr. Tri-Hi-Y were Sharon Johnson and Susan Oliver.

Town Election Tues. May 4

(Con't. from Page 1)

Appomattox County Rescue Squad (beginning in 1962.) He has been employed as an accountability technician with Babcock and Wilcox since 1964. He was formerly employed in this area with Home Beneficial Life Insurance Co. He and Mrs. Rogers (the former Peggy Wooten) are parents of a son, J.C. Rogers, Jr.

OAKVILLE HD CLUB

The Oakville Home Demonstration Club will meet Thursday, May 6th, at 11 a.m. at the Oakville School.

Please bring yarn to make belts and covered dish for lunch.

Beverage and dessert will be furnished by the hostesses.

Final Fitting For Costume

Maxine Ramer, of College Park, Md. (at left) makes final adjustment to gown of Mrs. Marian Godsey, one of the costumed ladies at the Appomattox Court House National Historical Park. She and Mrs. Charles Martin show visitors the many attractions of the Old Country Store. With Mrs. Ramer is her daughter, Jimaxi Ostrowiski. Both are talented dress designers. Mrs. Ramer has done careful research into gowns of the 1860's and Mrs. Godsey and Mrs. Martin at the store and Mrs. Helen (Bill) Talbert as hostess at the McLean House will have beautiful costumes for summer visitors. The hoops, the lace, hooks and eyes, even the frilly starched white caps covering period hair styles and long curls, are documented in Godsey's prints and other vintage pictures. Only concession to modern times – these originals were stitched by Mrs. Rammer at her machine instead of by hand, and the fabrics, though copies of older materials, are today's easy-care "wash and wear." By the way, Mrs. Ramer and Mrs. Ostrowski say that Caldwell's Motor Court provided good space and facilities for last-minute stitching during their stay here.

'Cookie' George Needs Help

Most seven year olds in the United States know something about school work, riding a tricycle, playing ball, etc., but there's a seven year old boy from Appomattox who knows a lot about hospitals and operations.

He is "Cookie" George Morgan, seven years old, who is a patient at the University of Virginia hospital. Cookie George, son of Helen and George Morgan, Rt. 2, Appomattox, has had 13 operations in his young life. His kidneys were so diseased that both were removed and now he lives because of a "kidney machine" which cleanses his blood of impurities twice a week.

Relatives and friends are attempting to raise funds so that an additional kidney machine can be purchased by the U. Va. hospital to be used by the little boy and other patients like him. Interested persons are invited to contribute to the "Cookie" George Fund, in care of Mrs. Helen Morgan, Rt. 2, Box 148, Appomattox, Va.

Fight Fire

Appomattox fire fighters assisted at the scene of a fire at Davidson's Orchard, Buckingham County on Saturday.

Birthday

	MAY
Richard A. Jones	1
Annie Roach	5
Fred Martin	6
Estelle Roach	7
Kermit Paulette	9
William Ranson	14
Frank R. Ranson	14
Nellie Roach	15
Ted Almond	15
Harry Almond	15
Relia Hinman	16
Eunna Nash	16
Sandra McIntosh	16
Mae Foster	21
Glenn McIntosh	22
Wayne Price	22
Robert Maxwell	23
Ruth Caldwell	26
Frank Nash	30
Sallie Evans	31

Everyone should be careful about prolonged exposure to the sun, warns the American Cancer Society. Skin cancer is an extra hazard to persons with fair complexions.

save a day making hay!

When you're making hay, every day counts. This Avco New Idea hay conditioner is a "natural" when it comes to producing high quality, more palatable hay at least a day sooner. It's not a crimper . . . not a crusher . . . but it combines the best of both for faster curing and leafier hay.

Patented roll design with tapered steel flutes makes it almost impossible to plug. Can be equipped with windrow attachment. Save even more time—use it in tandem with an Avco New Idea full trailing mower. Want more information? Ask us! WHILE THEY LAST

NEW IDEA FARM EQUIPMENT $750

Mince Ford Tractor Sales, Inc.

P. O. Box 162, MADISON HEIGHTS, VA.

NOTICE!

NOW LOCATED ON THE SECOND FLOOR OF OLD TIMES–VIRGINIAN BUILDING

OFFICE HOURS
THURSDAY & FRIDAY 9 A.M. to 5 P.M.
SATURDAY 9 A.M. to 12 NOON

EYES EXAMINED GLASSES FITTED

Dr. W. P. Geisler

Main Street Appomattox, Va.

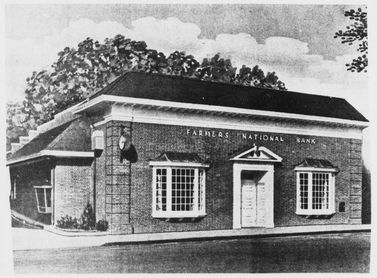

A Checking Account Makes My Homemaking Bookkeeping Easy . . . It gives me a permanent record and receipt for every bill I pay. Lots of convenience . . . prestige, too . . . and with no cost Special Checking Account, there's no minimum balance required.

Savings Accounts • Bank-by-Mail • Auto Loans
Checking Acc'ts • Money Orders • Home Loans
Savings Certificates • Safety Deposit Boxes
Personal & Business Loans • Trust Services

A FULL SERVICE BANK

FARMERS NATIONAL BANK

YOUR HOME OWNED AND OPERATED BANK

APPOMATTOX, VIRGINIA

Member Federal Deposit Insurance Corporation

Member Federal Reserve System

WATCH your mail for our mailers for our Advertised Specials and other Outstanding Buys. Mailers available at your KINGS SUPERMARKET

CHUCK ROAST 59¢ lb.

BACON 59¢ lb.
GWALTNEY – SLICED BACON

White Salt Pork lb.

KING'S -The Under Price

COCA-COLAS 59¢
Plus Deposit — 16 Oz. Bottles

Baby Food HEINZ STRAINED jar 9¢

Orange Juice RICHFOOD – PURE FRUIT ½ gal.

KINGS BREAD 4 20 OZ. LOAVES $

ICE CREAM SWISS MISS 2 - ½ gal.

SHOWBOAT Pork and Beans 4 31 OZ. CANS

STRAWBERRIES FRESH 3 pts.

OPEN TILL 9 P.M. MONDAY - SATURDAY FOR YOUR SHOPPING CONVENIENCE six nites a week

DOUBLE S & H GREEN STAMPS EVERY TUESDAY

KINGS SUPER MARKET

Church Services

LIBERTY BAPTIST
Rev. Thomas D. Lea, Pastor
Appomattox, Virginia
ORDER OF SERVICES –
Sunday School –9:45 a.m.
Morning Worship – 11 a.m.
Training Union –6:30 p.m.
Evening Worship –7:30 p.m.
WEDNESDAY–
Prayer Meeting –7:30 p.m.

BLUE RIDGE BAPTIST CHURCH
Sunday School – 10 a.m.
Morning Worship – 11 a.m.
Youth Meeting – 6:45 p.m.
Choir Practice – 7 p.m.
Evening Service – 7:30 p.m.
WEDNESDAY–
Prayer Meeting – 7:30 p.m.

REEDY SPRINGS
Sunday School –10 a.m.
Morning Worship – 11 a.m.–1st Sunday
Preaching –7:30 p.m. –3rd Sunday

ST. ANNE'S CHURCH
Church Avenue
Rev. William M. Latta, Vicar
Masses: Sunday after Easter
Holy Communion
Sunday School Nursery
Rev. Robert B. Bently will make pastoral Visitation on May 2

HOPEWELL BAPTIST
Rev. Jerry B. Holliday, pastor
Appomattox, Va.
ORDER OF SERVICES:
Sunday School – 10 a.m.
Training Union Friends & Girls in Union – 6:30 p.m.
Adult Choir & Jr. Choir 7:30 p.m.
Evening Worship – 7:30 p.m.
Prayer Meeting – 8 p.m.
WEDNESDAY–
Prayer Meeting – 7:30 p.m.
Choir Practice – 8 p.m.

OAKVILLE BAPTIST
Rev. Richard Hughes, Pastor
Sunday School –9:45 a.m.
Rev. Hughes, Director
Worship Service –10:55 a.m.
Training Union 6:30 p.m.
Rev. Hughes, Director
WED.–Bible Meeting
Prayer Meeting
Women Meeting with Mrs. Lee Moore –7:30 p.m.

SEVENTH ADVENTIST CHURCH
Rev. W. B. McDaniel, Pastor
Sabbath School Lesson 5 for May 1, 1971
Mission Mission – Its Cross to Christ
Sabbath Scripture – "Thou wicked and slothful servant, as I am a debtor of Jesus Christ.
Outline – 1. Call to Service, 2:1-3. 2. Mission Defined, 3:3-6. 3. Mission Emph. 3:7. 4. Grandeur of Mission, Eph. 3:8,9 Burden on the Mission. Rom. 1:11-12. 6. Enduring Effects of the Mission. Rom. 4:7-9.
When Paul came to the end of his mission he could say, "I have fought a good fight, I have finished my course, I have kept the faith henceforth, there is laid up for me a crown of righteousness which the Lord, the righteous judge, shall give me at that day: and not to me only, but unto all them also that love His appearing."
Church School – 9:45 a.m.
Worship Service – 11 a.m.
Visitors welcome to attend. Come

MT. ZION BAPTIST
Route 24.
Sunday School –10 a.m.
Preaching 11 a.m.,–2nd Sunday
7:30 p.m.–4th Sunday

MEMORIAL METHODIST
Virginia Avenue & Court St.
Rev. Alfred Eastman
Church School –9:45 a.m.
C. S. Supt. – Ben Wheeler
Worship – 11 a.m.
Methodist Youth Fellowship – 6:15 p.m.
Worship –7:30 p.m.
TUESDAY–
Sanctuary Choir –7:30 p.m.

APPO PENTECOSTAL HOLINESS CHURCH
Sunday School – 10 a.m.
Sunday Worship – 11 a.m.
Youth Service – 6:30 p.m.
Evangelistic Service – 7:30 p.m.
Wednesday Night Prayer Meeting – 7:30 p.m.

PRESBYTERIAN
M. G. Stimpson, Pastor
APPOMATTOX C.H. –
Sunday School –10 a.m.
Morning Worship –11 a.m.
Joint Sunday Evening Mission Study at Memorial Methodist Church – 6:30 p.m.
Tuesday –Prayer –7 p.m.
Choir –7:45 p.m.
STONEWALL–
Sunday School –9:45 a.m.
WALKER'S
Sunday School –9:45 a.m.

Jordan Baptist

All present enjoyed the sermon coming from Rev. Elliott at our regular preaching service last Sunday morning. At the close of the morning service, Communion Service was held for some of the members that were unable to attend the last fourth Sunday.

On Sunday night, at 7 p.m. the Sr. Choir celebrated their 20th anniversary. Choirs from different churches came to help us celebrate this occasion. A large arrangement of flowers were given by the choir in memory of their only deceased members, Mrs. Mattie T. West, pianist and Deacon Willie B. Jones. All the choirs sung beautifully and the program was thoroughly enjoyed.

On Friday, May 7 at 7:30 p.m. Elder Alfred Keys and his group from Lynchburg will render services for the Youth Club. We invite the public to come out and help us in this program.

On the 2nd Sunda in May, May 9, at 3:30 p.m., Mr. James Braxton will be in concert here. For an enjoyable afternoon, attend this program.

Jr. Choir members – don't forget we're to serve at Springfield this Sunday at 4:00 p.m.

The Jr. Chorus appeared at Mt. Zion last Sunday evening.

We are glad Mrs. Willie Wheeler was able to attend services Sunday.

The Jordon members wish to thank all their friends who helped in the drive.

LARGEST WEDDING IN HISTORY

Liberty To Be Scene Of Wedding Of Hundreds Of Couples Sunday, May 9.

11:45 A. M.

Sunday morning, May 9, 11:45 a.m. the members of the Liberty Baptist Church will participate in a most unusual service. It will be the biggest wedding ever performed in the church. It will involve hundreds of couples.

Flowers, candles, soft organ music, vocal music will be a part of the Sunday morning service. Marriage vows will be said again, conducted by the pastor at the end of the service. Plan now to be a part of this unique and meaningful service. This wedding will climax the week of emphasis on the Christian home.

PAMPLIN

The Mary Moore Zone Meeting was held at Smyrna United Methodist Church, April 27, 10:30 a.m. Miss Mary Moore of Asheville, N. C., retired missionary nurse to Africa, and for whom the zone is named was present.

The Rev. John L. Hoke, pastor of the Pamplin United Methodist Church was one of the five students in Lynchburg College that were recognized by The American Bible Society for their achievements in the fields of religion and philosophy. Each of the students were awarded a Revised Standard Verson wide margin loose-leaf New Testament and three Greek English wide margin loose-leaf New Testament.

Mr. E. A. Covington of Hixburg is a patient in Virginia Baptist Hospital.

Mr. and Mrs. J. B. Fuqua and son Rex, of Atlanta, Ga. and Mr. J. B. Elam of Kingsport, Tenn. spent last Saturday with Mr. and Mrs. H. C. Cunningham.

Mr. and Mrs. Jimmy Lewis of Prospect recently returned home after spending the winter months in Florida.

Navy Petty Officer Second Class Michael J. Lair is serving at the Naval Air Reserve Training Unit, Norfolk.

Mr. Charles Doss of Fort Lauderdale, Fla., is spending the week end with his parents in Appomattox and is a frequent visitor in Pamplin.

Mrs. Maude Canada fell in her home last week and sustained a broken hip. She is in Lynchburg General Hospital recovering from an operation which was performed last Saturday. We wish for her a speedy recovery.

Miss Nannie Bell Williams of Richmond is visiting her sister Mrs. Ada Lucado.

Rev. and Mrs. J. Leslie Hart of Richmond were week end visitors of Mrs. W. M. Black and Miss Mary Rives Black.

Mrs. Aurelia Hinnman of Suffolk spent the week with her aunt, Mrs. Lizzie Roberson.

Rev. and Mrs. Paul Campbell and family of Lynchburg have moved in the Baptist Parsonage. He will assume his duties as full time pastor of Elon Baptist Church, June 1st.

COMPLETE RADIATOR SERVICE

LAWSON FORD, INC.

Va. Dealer License # 26

Appomattox, Va.

AFTER CARE

Dr. A. G. Jefferson Makes Your GLASSES

You invest in a lifetime o. "PAPER CARE"

Keep Them Adjusted

COMPLETE Eye Care

CONSULT YOUR Eye Physician

THEN SEE YOUR Guild Optician

A. G. JEFFERSON INC.

Appo. Plaza ALLIED ARTS BLDG.

Lynch. Twin Springs Road

REGISTERED OPTICIANS

ANTIQUE AUCTION

TO SETTLE THE PERSONAL ESTATE OF THE LATE Mr. and Mrs. Austin Giles, we are selling at public auction the following valuable property on

Located: Approximately 3 miles south of Town of Appomattox, on Route 727 (Red House Road) Watch for auction signs.

Sat., May 1, 1971
Starting at 11: 00 A.M.

1 Lot of Cut Glass, 1 lot of Carnival Glass, 1 lot of Depression glass, 1 lot of pressed Glass, 4 bowl and pitcher sets, 2 Caster Sets, Iron Banks, 2 Wooden Churns, China Dolls, Scales, Brass Spittoon, #3 Farm Bell, Large Iron Keys, 1 Butter Dish, 2 Butter Molds, Roseville Pottery, Old Cheese Dish, 1 Preserve Stand, L Old Bench, 1 One Horse Wagon and Harness, 1 Iron Tea Kettle, Old Fish Fryer, old Victoria, Lot of Mirrors, Old Singer Sewing Machine (good), 1 Old Desk 2 Refrigerators, 2 Old Dressers, 2 Oak Wash Stands, Marble top Dresser, Wash Stand and Marble Top Table, Childrens Ice Cream Chairs, Milk Cans, School Desk, Bracket Lamps, Rose Medallion Glass, large Iron Pot, Cherry Seeder, Railroad Lanterns, Lot of beds, Electric Appliances, linens, Pillows, Sofa Beds, 3 Kitchen Cabinets, Pine Boxes, Horse Collars and Harness, Spray Tanks, Old Chairs, Old Kitchen Clock, Cookie Jars, Rolling Pins, Old Oil Lamps, China Closet, Corn Sheller, Old Dutch Ovens, Old Coffee Grinder, Wood Planes, Room Divider, Luggage Trailer, Lot of old Stone Crocks, Jugs, Lawn Mower, Antique Beds, Quilts, Pots and pans, Dishes, Dinette Set, Old Trunk, Pine Chests, Hot Planes, Dishes, Dinette Set, Old Trunk Pine Chests, Hot plates, Living Room Chair, Pie Safe, Stone Spittoon, Old Rockers.

And many other items too numerous to mention.
This is one of the finest antique sales I have had the pleasure to list.
It will be an all-day sale
Lunch on the Grounds
Terms: Cash
For further information contact:

George's Auction Service

PERCY R. GEORGE, AUCTIONEER APPOMATTOX VIRGINIA
PHONES: 352-8488 OR 352-7906

Transco Files For Loop

Transcontinental Gas Pipe Line Corporation has filed an application with the Federal Power Commission to build a 24-inch and a 30-inch loop totaling about 41 miles on its storage and transmission system in Pennsylvania. The loops, on the company's Leidy Line, will cost about $9,800,000.

The proposed facilities will increase the capability of the Leidy Line to permit Transco to render increased winter storage service to its customers in the 1971-72 heating season. This service will consist of 90 million cubic feet per day of long-term storage service and 45 million cubic feet per day of one-year storage service. Transco has contracted to obtain the additional long-term storage service of 90 million cubic feet per day from Consolidated Gas Supply Corporation. The one-year service would be rendered from a combination of sources, including the company's new underground salt - dome caverns in Mississippi.

The construction specifies 13 miles of 24-inch from a point near Raritan, N.J., to a point near Wilkes-Barre, Pa., and about 28 miles of 30-inch from Wilkes - Barre west to Williamsport, Pa.

Bank Employees

Lynchburg, Va. – With spring comes fresh new ideas in wearing apparel, and this spring brings chic, no-wrinkle unfashion apparel to women employees of Fidelity National Bank.

The costumes selected by Fidelity are not in the tradition of uniforms, but rather in the flexible high style desired by today's fashion conscious women. The costumes consist of two short sleeve A-line dresses with coordinated tunic vests which can be worn interchangeably plus a matching double breasted jacket, blouse and skirt. Other pieces can be added periodically.

NOTICE

Effective May 1, 1971

LAW OFFICE OF

Robert W. Carter

will be located at John C. Caldwell office building

(old Lee Theater Building)

Church Street Appomattox, Virginia

your future is our future

A new life brings new hopes. New dreams. You look to the future, and we at Fidelity look with you. This is our home, and we want what you want. Security. Happiness. Opportunity. The chance to share in your growth. Because we're people first and bankers second. And because your future is our future.

FIDELITY NATIONAL BANK

MEMBER F.D.I.C.

Member of Fidelity American Bankshares, Inc.